

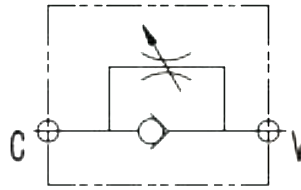

**HYDRAULIC DIAGRAM**



C->V

V->C

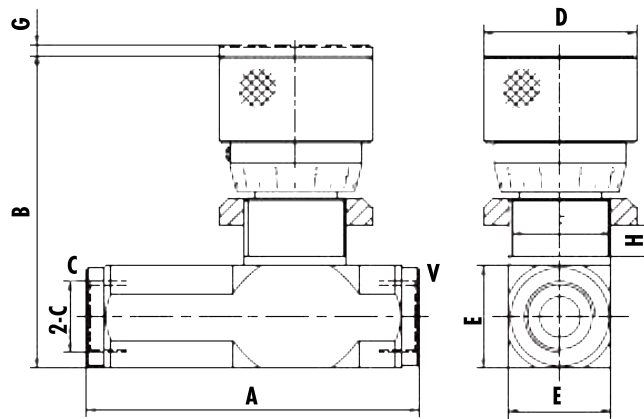
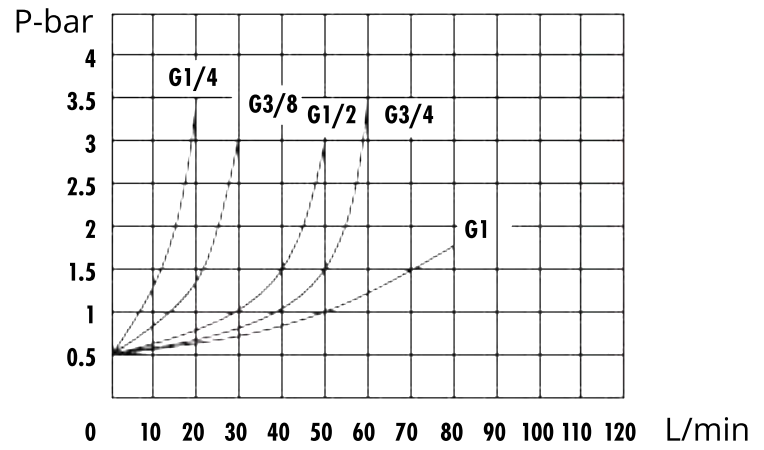
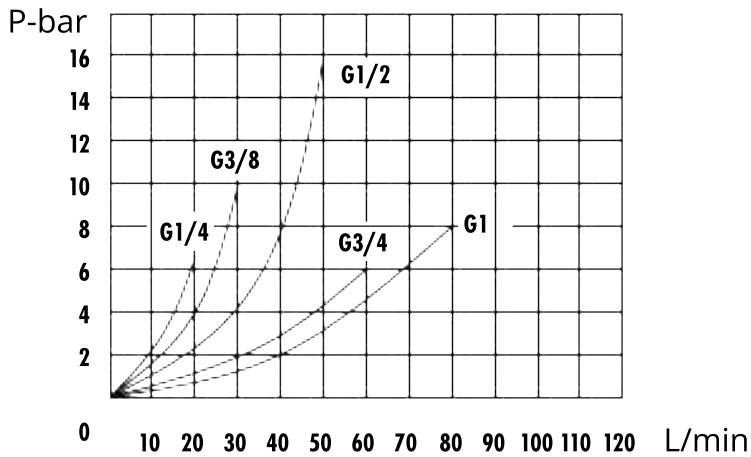

/TYPE	C	(L/min)	(bar)	A	B	D	E	F	G	H
STU-G1/4	G1/4	12	400	73	72	32	20	M20x1	5	7
STU-G3/8	G3/8	30	400	82	80	32	25	M2 5x1.5	9	7
STU-G1/2	G1/2	50	400	98	92	45	30	M3 0x1.5	9	9
STU-G3/4	G3/4	85	400	112	100	45	40	M3 5x1.5	10	11
STU-G1	G1	150	320	142	122	45	45	M4 0x1.5	12	15

1) F. 2) C

Note: 1) The impacted nut at F should be purchased by another way.

2) C can be designed according to customer requirements.



**HYDRAULIC DIAGRAM**

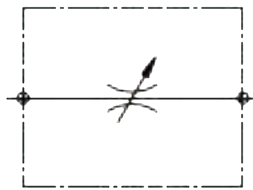

C<->V

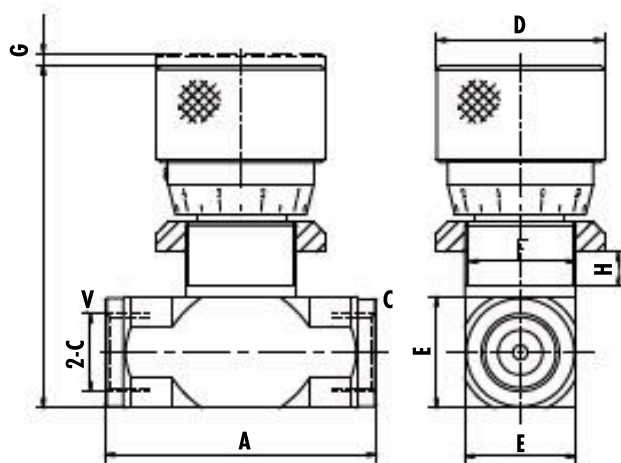
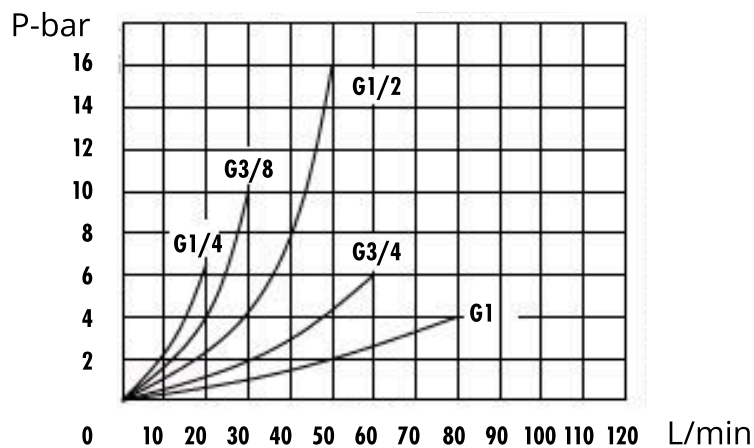

/TYPE	C	(L/min)	(bar)	A	B	D	E	F	G	H
STB-G1/4	G1/4	12	400	54	72	32	20	M20x1	5	7
STB-G3/8	G3/8	30	400	62	80	32	25	M25x1.5	9	7
STB-G1/2	G1/2	50	400	73	92	45	30	M30x1.5	9	9
STB-G3/4	G3/4	85	400	84	100	45	40	M35x1.5	10	11
STB-G1	G1	150	320	102	122	45	45	M40x1.5	12	15

1) F. 2) C

Note: 1) The impacted nut at F should be purchased by another way.

2) C can be designed according to customer requirements.